



Grant Union FFA Chapter

Advisor Kris Kizer
911 S Canyon Blvd
John Day, OR 97845
541-575-1799 ext 37

Dear Oregon FFA,

Do you ever wonder what if? What if the grass wasn't green, what if the sun didn't shine, what if sky was purple instead of blue, and one of my least favorites, what if I fail? Oregon FFA I am here to ask you the biggest "what if" of all: **What if we don't!**? A wise man once told me, "You will never know if you can cross the finish line, if you don't first step over the starting line." If you don't TRY, you will never succeed.

FFA taught me to stop asking "what if", and instead start asking when? Every fire grows from one single spark. Before I bought into FFA, I never thought it be the kindling that fueled my fire. When the "what ifs" stopped and my spark was lit, FFA fueled it by adding leadership, passion, purpose, friendship, and fun. Now is the time to stop asking "what if" and build an inferno, so we can spend this next year setting this organization on fire!

Let's face our "what ifs" together at the 2013 Oregon FFA State Convention. The finish line is in sight and our year is coming to an end. The time for new beginnings has come, there are new races to be won, together we can light up the next year for Oregon FFA. It is with much humility, purpose, and excitement that I announce my candidacy for the 2013-2014 Oregon FFA State Officer team!

Sincerely Yours,

Megan A. Lane
Grant Union FFA Chapter President
Strawberry Mt. District Reporter

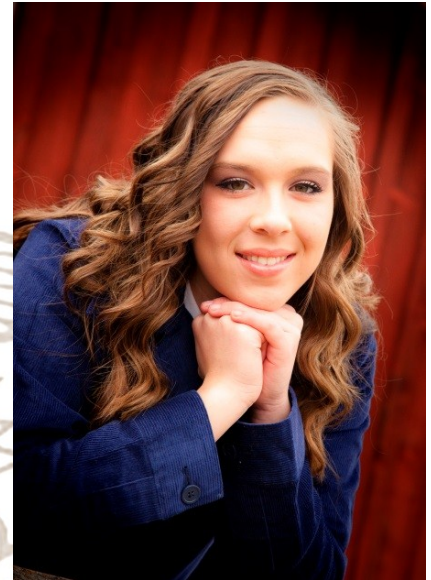

Success is never the result of spontaneous combustion you must first set yourself on fire!



<u>Freshman</u>	<u>Sophomore</u>	<u>Junior</u>	<u>Senior</u>
<p><u>FFA</u> EOLS Sheep Showman State Convention Chapter Star Greenhand Chapter/ Sectional Creed Speaking Livestock Evaluation Dessert Auction Welcome back BBQ Rib Sales Rituals District/ Sectional Parli-Pro District Ag Sales Chapter Banquet Grant County Fair District Officer Election Chapter Delegate</p> <p><u>School</u> Volleyball JV Dig Pink Night Basketball JV/Varsity Softball JV/Varsity Swim Team Class Secretary GU Blood Drive</p> <p><u>Other</u> Young Life Outdoor School Volunteer 4-H Cornerstone Christian Church</p>	<p><u>FFA</u> Strawberry Mountain District Leadership Camp Chapter Officer Retreat State Convention PALS Sophomore Public Speaking Sectionals Chapter Dessert Auction Welcome back BBQ Halloween Canned Food Drive Buyers Dinner Grant County Fair Ag Sales/State Parli Pro/ Sectionals Rituals Rib Sales Chapter Banquet Livestock Evaluation Greenhand Secretary Star Chapter Farmer FFA Week EOLS WLC</p> <p><u>School</u> Volleyball /JV Dig Pink Night Softball JV/Varsity Class Secretary GU Blood Drive Graduation Committee</p> <p><u>Other</u> Young Life Campaigners Cornerstone Christian Church Safe Communities Coalition Volunteer</p>	<p><u>FFA</u> State Convention National Convention Chapter Vice President Strawberry Mountain District President Prepared Public Speaking /Sectionals Parli-Pro/ Sectionals Ag Sales/ State Rib Sales Halloween Canned Food Drive Thanksgiving Adopt a Family Dessert Auction Welcome Back BBQ Slave Auction EOLS Livestock Evaluation Rituals Strawberry Mountain Leadership Camp Chapter Officer Retreat District Officer Training State Officer Nominating Committee FFA Week</p> <p><u>School</u> Volleyball/JV Dig Pink Night Softball/Varsity Swim Team Captain Class Secretary/ Treasurer Prom Committee Chair Lunch Buddies</p> <p><u>Other</u> Safe Communities Coalition Volunteer Young Life Youth Leader Campaigners Cornerstone Christian Church</p>	<p><u>FFA</u> Chapter President Strawberry Mountain District Reporter Rituals/1st Place Ag Sales Livestock Evaluation Soils Judging Welcome Back BBQ Rib Sales Halloween Canned Food Drive Christmas Adopt a Family Strawberry Mountain District Leadership Camp State Convention Prepared Public Speaking Greenhand Conference Facilitator</p> <p><u>School</u> Volleyball/ Varsity Softball/ Varsity Swim Team Class Treasurer GU Blood Drive</p> <p><u>Other</u> Young Life Youth Leader Campaigners Cornerstone Christian Fellowship</p>